HARRISBURG Pa.
State Library Library

A Republican Weekly Newspaper $2.00 a Year in Advance

McKEAN COUNTY MINER

Published in Pennsylvania's Greatest Oil Producing Center

HARRY L. BACKUS, Owner. SMETHPORT, PA., THURSDAY, DECEMBER 14, 1922. NO. 50. VOL. LVII TERMS—$2.00 per year

Court Shunts Major Trials and Clears Up Minor Misdemeanors

Murder and Shooting Scrapes Go Over Till Next Term; Jury Splits on Liquor Law Violation; Decem-Grist Ground Out at Rapid Rate, Monday and Tuesday.

Following a two days' session in the liquor laws the jury filed of which many important causes were acted on. Sundry six [illegible] considered and adjudged the court fine and six for acquittal. A star of quarter sessions and of over 40 witness for the prosecution was journed Tuesday evening until William Pass, special detective, Thursday at 2 p. m., on motions who was employed to get evid[illegible] and petitions will be heard. When against bootleg law violators in Kane adjournment was taken all cases and later disappeared. Asked by for this term of court, had been the district attorney regarding his cleared from the calendar. disappearance after unearthing

Court convened Monday morning evidence against bootleggers, Pass at 9 o'clock, Judge Bouton presid- said he left for the west, in search ing. Ralph Herzog, Smethport, was of work, but finally admitted that elected foreman of the grand jury he received $50 from Frederici which returned the following in- as an inducement to leave. At the dictments: conclusion of his testimony the

Mrs. Emmaline Rondanino, Kane, felonious shooting with in- erstwhile detective was arraigned tent to kill. She is charged with before Judge Bouton and sentenced shooting her husband some weeks to 30 days in jail for contempt of ago after he is alleged to have court. found her with a lover. The state

The following cases have been claims she attempted to kill her continued until the February term husband in order to be free to live of criminal court: Tony Tiero of with her paramour. Trial continued Bradford, charged with felonious because of illness of the wife. shooting; Tony Massaro and Fred

Charles McCormick, murder- Massure of Olean, N. Y., charged ed record of killing Harry Reynolds with felonious shooting with intent at a hunting camp on the Kinzua to kill as a result of the gun battle road near Kane, October 15, fol- fought on Main street in Bradford lowing a drunken brawl. Case con- some time ago in which Joe Mur- tinued pending probation of guilty plea phy and John Satania were serious- entered. ly injured; Joe Cotlini, also of

George Rupert Hughes, felonious Bradford, charged with felonious shooting with intent to kill. Charg- shooting. es with the shooting of Ben Taylor on Turtle Point. True bill for as- On petition of the probation of- saulted and battery preferred ficer the court released from parole against him. Arraignment pend- H. F. Lloyd and J. E. Applet. ing Thursday.

H. A. Edelman, offense against The case of Arthur Emmons, charged morality, indicted for [illegible] of with desertion and non-support of [illegible] only. his wife and children, was [illegible]

Albert Reynolds, arraigned [illegible] pleading guilty to [illegible] [illegible] sentenced to pay [illegible] Smethport to pay [illegible] and [illegible] [illegible] [illegible]

C. A. Kranking

GROCERY
Phone No.
118

C. A. KRANKING

LARABEE

Mrs. J. M. Card and granddaughter, Miss Clara Ryan, who have been guests of Mr. and Mrs. Eros. Carpenter the past two weeks, returned to their home in Thorneld, N. Y. Saturday.

Hubert McGill of Farmers Valley was calling on friends in town Tuesday.

Mr. and Mrs. E. F. Baldwin were business visitors in Turtle Point Monday.

Mr. H. H. Nichols has returned home from his hunting trip at Horton, Pa.

Frank Oliver has returned home from an extended visit at the home of his sister, Mrs. Charles Masterson of Detroit, Michigan.

Mr. and Mrs. Vird. Dennis and children were Sunday guests of Mr. and Mrs. C. Baazee of Ballis Mills.

Jack Stiskin of Eldred was an over Sunday guest of his mother, Mrs. J. T. Haynes.

Mrs. F. M. Wright of Eldred is a guest of her daughter, Mrs. J. E. Brooder.

Miss Katherine Dailey of Sartwell is visiting relatives in Buffalo.

Miss Mary McAuliffe is a week end guest of friends in Olean.

Mrs. Forrest Clement of Eldred was a guest of Mrs. Vird Dennis.

Ray Galutia and Lawrence Wright of Eldred were in town Monday.

J. T. Haynes was a business visitor in Smethport Tuesday.

Wm. Lewis's infant child is critically ill with indigestion.

Mrs. R. D. Rasenann and Mrs. P. D. Pendleton were Olean visitors Saturday.

Mr. G. E. McKelvey was an Olean visitor, Thursday.

Mr. and Mrs. H. H. Nichols, Mr. and Mrs. J. E. Brooder, Miss Ella Brooder and Mrs. F. M. Wright motored to Port Allegany Saturday.

Lois Leslie and Argus Pendleton were guests of friends in Coryville Saturday.

Messrs. Charles and Frank Whitlock and Miss Grace Whitlock of Allegany, N. Y., were Sunday guests of relatives here.

Miss Harriet Tuttle of Coryville was in town, Friday evening.

Hazen Carpenter, Theodore and Rolland Johnson spent Saturday with C. G. Carpenter of Cole Creek.

COLEGROVE

The Sports played basketball with the McKean County Tigers Saturday night. The Sports won once more with a victory of 43 to 16.

Mrs. Keating of Pittsburgh was visiting her father Mr. Wm. McLaughlin for a few days last week.

George Lewis of Kane is a business visitor in town.

Wm. McLaughlin was a Smethport visitor Monday.

E. L. Gallup was a Smethport visitor Thursday.

Lawrence Ahlby was a Smethport visitor Thursday.

Gus Johnson of Smethport was a business visitor in town Sunday.

C. M. Benson and son Burrell were Smethport visitors Friday.

Don't forget the 50-50's this Smethport Saturday evening and the Lindsay and Crosby girls play a preliminary game of Crosby Dancing 15-8 at 8 p. m.

FARMERS VALLEY

Potentia Grange No. 83 held a meeting at Valley Grange hall, which was quite largely attended. Members from Port Allegany, Turtle Point, Lafayette, Minard Run and Smethport were in evidence. New officers were elected for 1923 as follows:

Master, I. S. Grouse, Bradford R. D.

Secretary, Edith Mosier, Eldred R. D.

Steward, Frank Reeves, Smethport.

Assistant Steward, C. R. Tubbs, Turtle Point.

Chaplain, W. M. Farnham Smethport.

Treasurer, L. J. Wills, reelected Ceres.

Secretary, Lura Day, reelected Smethport, R. D.

Gate Keeper, H. A. June, Port Allegany.

Lady assistant Steward, Beatrice Day, Smethport, R. D.

The court officers were Anna McGrew, Mrs. J. S. Crouse and Rebecca Rockefeller, Ceres. Pomona and Flora of the order named.

An executive committee was elected as follows: I. E. Gilbert, Paul Crossman, F. A. Gelhaus, C. C. Decker, and Eugene Young.

The saying that men choose darkness rather than light because their deeds are evil, does not apply to Worth Smith. His deed the night of Pomona Grang was a deed of kindness and the darkness was not of his choosing.

Dr. Hamilton was called in Sunday to see Mrs. Anna Finley who is not so well.

H. E. Pelton was injured Monday by being struck by an automobile while on his way to attend Pomona Grange last week. Slightly disabled but still in the ring. It's hard to keep a good man down.

It is reported the location has been made on the A. G. Herzog farm, near the Showman's, formerly for the Farmers Colby residence.

Bill Peterson, who is working at Kane, motored home last Saturday evening, or rather Sunday forenoon. Seems to have met with some obstruction on Smethport. We understand that said obstruction were slight. Anyway he reached home in time for dinner. Started back for Kane Sunday evening. No news since.

Mr. and Mrs. David Murray and daughter Margaret of Buffalo were over Sunday visitors at the home of Mrs. J. P. Oviatt and family.

The Christian Endeavor was held last Friday at the home of Miss Hazel Burdick on Cole Creek.

The Rev. A. Papp of Farmers Valley and Rev. Showers of Bradford were Smethport visitors last Monday afternoon.

YANKEE BELLE
OLEOMARGARINE
Fine for baking and cooking
YANKEE BELLE OLEOMARGARINE
Try it today
Sold exclusively by
J. A. LINDHOLM

FRESH CUT
FLOWERS

Call us on the phone when in need of cut flowers, and we will pay the toll. The bus line gives you quick delivery and we give you fresh flowers, cut daily from our own greenhouses.

Remember we pay your phone call.

RED ROCK ROSERY

Phone 651J. 19 Mechanic St.

Bradford, Pa.

OUR YEARS OF
EXPERIENCE IN BUYING
INSURES YOU
OF THE BEST QUALITY
at
THE LOWEST PRICE
Everything a Jewelry Store Should have
"GIFTS THAT LAST"

J. M. WIANT
JEWELER AND OPTOMETRIST.
SMETHPORT, PENN.

for Her Christmas

HERE ARE GIFT THINGS

To help the man or woman who is puzzling out just the best to give "Her" be she maid wife or mother.
Beautiful presents that will delight the heart of every woman.

UMBRELLAS

The gift desirable to every woman.

You will like the smartness of the new handles we show for umbrellas both in the regular sizes as well as the ultra—smart motor size. These are specially priced for our Christmas trade.

Select Hosiery

In All Styles and Shades

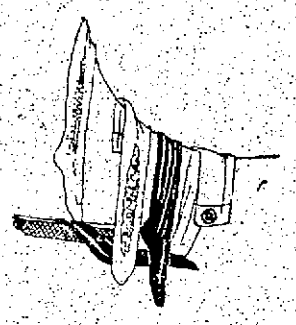

Not only are these specially priced, but they are carefully selected from the very finest makes.

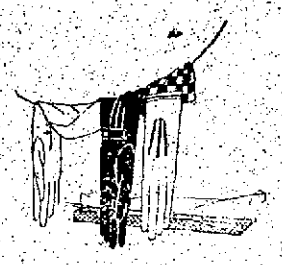

GLOVEWEAR

In all the new lengths leathers and fabrics, and in many novel styles to wear with your new wraps or costume. Wrist lengths $2.00 and $2.25; Gauntlets $3.25, $4.00 and $5.25. Long gloves, 16 button, $5.00 to $7.00.

Be Sure and Visit Our Shop When in Bradford

ANTHONY AND CAMPBELL

113 MAIN STREET, BRADFORD, PA.

GIFT
HANDKERCHIEFS
FOR EVERYONE, FATHER, MOTHER AND THE CHILDREN.

Beautiful Assortment of Linen and Cotton Handkerchiefs.

All Pure Linen Hand Embroidered very dainty gifts. $1.00 Each.

Pure Linen beautifully Hand Embroidered in all white and colors 50c and 75c each

Childrens' Imported Embroidered handkerchiefs, Red Ridinghood, Mary had a Little Lamb, House that Jack Built, etc. 30c and 50c box 3 in a box.

Pure Linen in all the wanted Colors Plain and Embroidered 30c to 50c each.

Beautiful Swiss Handkerchiefs unequaled value 10c, 15c, 25c and 35c each.

Mens' Handkerchiefs. Pure Linen 50c and 65c

Mens' Soft finish cotton handkerchiefs fancy Borders 25c each.

Womens' All Linen Handkerchiefs 15c and 20c.
Other Prices 5c, 10c, 15c, 25c and up.

MASSER BROS.
SMETHPORT, PA.

SHOE SENSE

GOOD SHOES are the cheapest in the long run, as they outwear poor shoes three pairs to one. We have handled shoes a good many years and know how to give our customers quality, style and comfort. Shoes best for the whole family and WE DO REPAIRING.

Anderson & Carlson THE SHOE MEN

Professional Cards

ATTORNEYS.
GALLUP & POTTER.
Bank & Trust Co. Bldg., Smethport, Pa.

E. R. MAYO & SONS.
ATTORNEYS AT LAW. Office over Grange Bank, Smethport, Pa. Office connected with long distance telephone. E. R. Mayo, Notary Public.

THOS. H. MORRISON
ATTORNEY-AT-LAW. Smethport Pa., All legal business given prompt and careful attention.

PHYSICIANS
H. L. McCOY
PHYSCIAN and SURGEON. Office in I. O. O. F. block, Main street Smethport, Pa.

DR. ROBERT HAMILTON.
Office and residence in Hamilton block, Smethport, Pa. Office hours 8 to 9 a. m. and 1 to 3 p. m.

DR. J. D. REPP
—NAPRAPATH.—
Hamlin Bank Bldg, Smethport, Pa.
Practice Confined to the treatment of Nervous and Chronic Diseases.
Hours: 1:00 to 5:00 and 7:00 to 9:00 p. m.
MONDAYS AND THURSDAYS.

DENTISTS

DR. C. R. LONG
Dentist
Anderson & Carlson Block.
Office Hours. 9 to 12, 1 to 5.

DR. A. R. LIVERMORE.
Dentist
I. O. O. F. Building, Smethport, Pa.
Office Hours. 8:30 a. m. to 5 p. m.
Evening and Sundays by appointment. Bell Phone 71-J.

LODGE DIRECTORY.

F. & A. M.
McKean Lodge, No. 388, meets on the second Wednesday of each month, at 7:30 p. m., at Masonic Hall, Main street.
HARRY RUBIN, W. M.
W. F. SPECHT, Secretary.

I. O. O. F.
Smethport Lodge, No. 389, meets Friday evenings at 8 o'clock in I. O. O. F. Hall. Will work initiatory degree first meeting of each month; 1st degree on second; 2nd degree on third; and third degree on fourth meeting night.
Fred J. Musser, N. G.
J. V. Gallup, V. G.
R. C. GLEASON, Sec.

I. O. O. F.
Smethport Encampment, No. 271 meets the first and third Wednesdays of each month in I. O. O. F. Hall.
CHARLES LEMMLER, C. P.
J. A. SWANSON, S.

Ideal Rebekah Lodge, No. 63.
Meets the 1st and 3rd Monday evenings of each month, at 8 o'clock, in the I. O. O. F. Hall.
JENNIE CHASE, N. G.
CATHERINE LEMMLER, Sec'y.
EDNA ANDERSON Fin. Sec'y.

P. H. C.
Smethport Branch, No. 25, meets on every Tuesday evening in I. O. O. F. Hall.
C. M. COLEGROVE, President
ANNA O. STARK, Secretary.

P. of H.
Meets 1st and 3rd Thursday evenings in each month in I. O. O. F. Hall.
FRANK REEVES, W. M.
P. S. CROSSMAN, Secretary.
H. J. RICE, Lecturer.

Phoenix Chapter, No. 15, O. E. S.
Meets 1st and 3rd Thursdays of each month at 8 p. m., in I. O. O. F. Hall.
MRS. H. G. GERMAN, W. M.
A. J. HYATT, W. P.
MRS. E. M. DRAKE, Sec.

M. W. of A.
Meets every second Thursday.
John Larson,
Secretary.

Clementine Gaskin

An itchy scalp and falling hair indicated a very bad condition of the scalp.

The Du Four system will relieve this condition.

All combings made up at 10c per ounce.

Du Four toilet articles on sale at 101 E. Main Street, Smethport, Pa.

BRADFORD--SMETHPORT
BUS LINE

New Schedule in Effect Oct. 10, 1922
WEEK DAYS

Leave Bradford—7:45 a. m., 11:30 a. m., 3:00 p. m., 5:10 p. m. and 11 p. m.

Leave Smethport—9:15 a. m., 3:00 p. m., 4:45 p. m. and 6:40 p. m.

SUNDAY SCHEDULE.

Leave Bradford—8:30 a. m., 5:10 p. m. and 10:30 p. m.

Leave Smethport—10:15 a. m. and 6:45 p. m.

Round trip tickets reduced to $1.50 between Bradford and Smethport.

THE MINER

A Newspaper For McKean County and Vicinity

THE REPUBLICAN VOICE OF THE COUNTY SEAT AND ALL THE NEWS.

MERRY CHRISTMAS

During my 40 years of service in Smethport, I have never had a better line of

HOLIDAY GOODS
Gifts for all

than now. Everything for old and young—toys, games, books and Holiday Novelties generally, at the right price. All new and fresh. Besides every toilet requisite and the very latest gifts, my line embraces the choicest of

BELL MEAD SWEETS, and the Baltimore Product Co. Candies.

SEE ME AND BE SATISFIED

H. C. WELLS
Drug Store
MAIN STREET

A LICENSE TO FILL PRESCRIPTIONS

Is Not all Perfection Demands.

Perfect Quality of Ingredients Absolute Accuracy in Compounding. A Complete, Fresh, Well-kept Stocks, These are all Necessary to prescription perfection.

YOU GET THEM ALL HERE.

Corner Drug Store
THE REXALL STORE
(Successor to)
HOGARTH PHARMACY
Opposite Grange Bank
SMETHPORT, PA.

REPAIRING
DYEING
DRY-CLEANING

Remember that

John A. Karlen

Makes strictly
CUSTOM-MADE
CLOTHES

We close Wednesday afternoons during July and August.

NEWS OF THE SECTION
and Exchange Clippings

Cere—Twenty-five barrels of oil in the power station of the O. B. & S. Railway Co., here, caught fire Friday morning and played havoc with the interior and roof of the building. The oil was ignited when overheated. The fire was so terrific and the heat so intense that a number of cables and pipes in the station were ruined.

Kane—Albert Thompson, indicted for the murder of Clyde McLaughlin, former resident of Kane, at Pinow, Clarion county, was sentenced to serve three years in the Allegheny county work house, Friday. Thompson pleaded nolle contendre to the charge of involuntary manslaughter. According to the evidence the fight with Thompson started in a jesting manner.

St. Marys—St. Marys was 50 years of age Friday, December 8. Eighty years ago the first settlers landed here and founded the new settlement. There were eight inches of snow on the ground that day and it was very cold.

St. Marys—A most unusual sight was witnessed by several people of South St. Marys the other day by several persons. A number of dogs were chasing two deer, a doe and a fawn. When a fence was encountered in the mad race, the mother deer bounded over it, while the dog succeeded in passing underneath the wires.

Kane—W. S. Campbell, manager of the Campbell estate, owner of the Lamont hotel, destroyed by fire, Thursday, is unable to state what disposition will be made of the property, but it is not likely that the hotel will be rebuilt.

Corry—The Olean Street Railway company is planning the use of Niagara Falls power, and as soon as connections are made the power house here will be junked. It also is planned to put new steel cars into service.

St. Marys—I. J. Snyder, 56, Penn-ay engineer, died at the Rhoda's hospital Sunday evening from obstruction of a blood vessel of the brain. Snyder piloted his train to Ridgway Saturday night but was unable to make his run the next day and was taken to the hospital.

Shinglehouse—John Lobos, 61, a long time resident, died in the Olean hospital Sunday morning from cancer. Two sisters and a half brother survive. He engaged in the livery business here for a number of years.

Bradford—Patrick McGhan, 82, years of age, died at his home here Thursday evening. For many years he engaged in the business of paving contractor. The funeral was held Saturday morning from St. Bernard's church.

Port Allegany—Horatio Ross Meeker, 70, died at the McKinnon hospital last Tuesday morning after a long illness. He had been a resident of Port Allegany all his life, with the exception of five years devoted to a farm on the Portage. Of late years he followed the trade of a carpenter. Funeral services were held Friday afternoon.

DEER SUPPLY MENACED BY KILLING OF BUCKS STATE MAY INTERVENE.

The greatest immediate need of Pennsylvania's deer seems to be the protection of all bucks until they reach the "prong-horn" stage. As it is this fall any buck with antlers four inches long or over is a legal buck. And this growth is attained by a buck in his eighteenth month.

It is apparent that the only menace threatening deer in our state is in the danger of breeding from immature stock. That means deterioration, signs of which are cropping out in some heavily-hunted sections in which all the adults have been shot off and the duties of carrying on the race is left to immature males. Pennsylvania has a plethora of does. Conditions are such that many are barren. The number of bucks must be increased.

It will mean but little hard-ship to Pennsylvania to forego shooting spike bucks. All they will do is to deny themselves the bucks for one season. Then next year the "spikes" they would have shot the first year of the "four-point" law will be "four-pointers" and ready for the rifle and the stock will be the better for their longer hold on life.

The state legislature meets in January. A determined effort is going to be made to protect spike bucks absolutely. This movement has been endorsed by the Wild Life League and Izaak Walton leagues will urge its passage. For who can shoot in the second or two that a deer runs past to insure the length of spikes before shooting? And who can tell the difference between "spike" and "prong-horn" at the first glance? The new law will take some of the worry off the minds of the conscientious sportsman.

PARENTS SEEK BOY.

Newspapers of Northwestern Pennsylvania have been requested to assist in the search being made for Vere Hallen, 14 year old Clearfield county boy, who disappeared from his home November 21 last. The lad was last seen on his way to school near McGees Mills, Clearfield county. He was riding a bicycle and carrying a lunch box. At the time that he disappeared he was wearing khaki colored wool trousers and strap leggins, with light, wellworn shoes. The boy is described as rather tall and thin, with light hair and blue eyes. Any information pertaining to the boy will be gladly received by his aunt Mrs. Laban Hallan, Box 57, Burnside, Clearfield county.

FORMER BRADFORD WOMAN EATS CANNED MUSHROOMS; DIES IN OLEAN HOSPITAL

Mrs. Grant Dean, formerly Miss Agnes Powell of Bradford, died in the Higgins Memorial hospital, Olean, Sunday, from ptomaine poisoning as the result of eating canned mushrooms.

Mr. and Mrs. Dean ate mushrooms bought from a local dealer the previous Tuesday night and shortly after supper they were taken suddenly ill. It is believed that they both lost consciousness before they had time to summon medical aid for they were not found until the following morning, when Mr. Dean's parents, who called for a visit, found Mrs. Dean lying across her bed and Mr. Dean on the bath room floor. Both were unconscious.

They were rushed to the hospital where they soon recovered consciousness and told of eating the mushrooms. Mr. Dean improved rapidly, due to his stronger constitution and the fact that he had not ate as much of the poison food as his wife. He is now able to be about. Mrs. Dean's condition was serious and little hope of her recovery was held.

The deceased was well known both in Olean and in Bradford. Funeral services were held at 9 o'clock Tuesday morning in St. Marys Catholic church, Olean.

A million men have turned to One Eleven Cigarettes —a firm verdict for superior quality.

"11"
cigarettes

15 for 10c

The American Tobacco Co.

Paper marks in circulation in Germany increased by 110,360,000,000 during the last week in November, the Berlin Reichsbank report shows. The total of notes in circulation is 754,000,000,000.

* * *

Admiral Stark's squadron of 13 ships, carrying White Russian fugitives from Vladivostok, has sailed from Fusan, Korea, for an unannounced destination, says a Tokyo dispatch.

* * *

The trial of Count Michael Karolyi has begun at Budapest. The government demands confiscation of his property, charging that as president of the national council he delivered Hungary to Bolshevism.

* * *

The Soviet Manchurian railway is seeking a loan in the United States of from $5,000,000 to $10,000,000, it is stated, for operation and for purchase of American materials. It was announced at Tokyo.

* * *

President Cosgrave announced to the parliament at Dublin that Deputy Sean Hales had been shot and killed and Deputy Patrick O'Maille, who was deputy speaker, had been wounded on their way to the parliament session.

LUDEN'S
MENTHOL COUGH DROPS
for nose and throat
Give Quick Relief

Denning's Market
—Always the Best—
MEATS, POULTRY, FISH,
CHOICE GROCERIES
OLEO 30c TO 37c lb.
MEATS, POULTRY, FISH
G. H. DENNING
Smethport, Pa.

E. O. GASKIN
— TAXI —
DAY AND NIGHT SERVICE
PHONE NO. 147R.
KING STREET.

Special Repair Work on RUBBERS and RUBBER BOOTS.

EARL LYMAN
115 East Main Street
Smethport, Pennsylvania

An Extraordinary
CHRISTMAS
OFFER
- - of MUSIC

MAKE THIS A MUSICAL CHRISTMAS

Choose Your Christmas Gift From This List

PIANOS
PLAYERS
GRANDS
REPRODUCING PIANOS
VICTOR
BRUNSWICK
CHENEY
BRUNSWICK RECORDS
VIOLINS
GIBSON MANDOLINS
BANJOS
TENOR BANJOS
VICTOR RECORDS
UKELELES
C. G. CONN SAXAPHONES

CORNETS
TRUMPETS
DRUMS
ACCORDEANS
MOUTH ORGANS
FRISCO WHISTLES
OCARINOS
BANJO MANDOLIN
CHICKERING AMPICO GRAND
CASES OF ALL KINDS
MUSIC BAGS
U. S. & O. R. S. PLAYER ROLLS
BENCHES
FISCHER AMPICO UPRIGHTS
FRANKLIN AMPICO GRAND

: : EVERYTHING IN MUSIC : :

STRANBURG'S
BRADFORD'S LEADING MUSIC HOUSE
117 MAIN STREET - - - OPEN EVENINGS

Have just visited the Flower show and best Philadelphia Floristsi, but saw nothing better than our own grown plants, Carnations, Roses or Chrysantheums.

We make a specialty of Floral Pieces and Table Flowers, and pay your telephone call.

Orders left with Mrs. Stanley Bright, Smethport receive prompt attention.

PORT ALLEGANY GREENHOUSES
PORT ALLEGANY, PA.
Orders May be left with
MRS. STANLEY BRIGHT, Smethport, Pa.

McKean County Miner

SMETHPORT, PENNA.

HARRY L. BACKUS, Publisher

Entered at the Post Office at Smethport, Pa., as Second Class Matter.

SHOPPING RUSH STARTS

There are some people—not a few—in Smethport and vicinity who have completed their Christmas shopping and for whom the late rush has no terrors. Save for an odd gift, here and there, they will not have to mix up again in the late shopping rush. Due, perhaps, to the continuous reminders of the newspapers in years past, Smethport people are just now giving an interesting illustration of the early Christmas shopping plan. With a abundance of fine weather there has been nothing like the snow piled high, the bitter cold and winter winds to drive one's thoughts to Christmas.

The Christmas is almost a repetition of the selling experience of a four C's stores. The stores and shops are filled with eager throngs anxious for the season's bells and greetings and Santa Claus suggestions all about. Christmas shopping is well along, has been for weeks and the early shoppers are rather more numerous than in past seasons.

The advantages of the early shoppers are not overlooked by the early shoppers. They are in every case early shoppers. They make their selections under comfortable conditions and without the rush and jam of the late shoppers. The early shopper is a wise shopper. The early shopper is a thoughtful shopper. The early shopper is a considerate shopper. The early shopper is a shopper who has the time to select fresh, attractive and timely gifts. They cannot be picked so attractive after many days of buying have been made in the closing days of the rush. Thus those who early will find less trouble in making selections and a better stock from which to make them.

THE MEANEST MAN.

The editor of the Punxsutawney Spirit claims to have discovered the meanest man. This individual he asserts, purchased a number of tuberculosis seals, because, as he said, he was pestered to death with solicitors, took the stamps home, handed them to his children and instructed them to go out and sell the stamps to earn their Christmas money.

Some mean man! But after all, is he any meaner than a certain McKean county father who gave his six children a stated space to go to bed supperless, stole the money during the night and whipped them in the morning for losing it? And how about the father, of more or less local renown, who taught his children to take long steps so and in a book in order to conserve sole leather? Wasn't he some mean man?

It is related (although we don't vouch for the story—that once upon a time, when a boiler exploded in a Bradford manufactory, the president of the concern of mean proclivities, watch in hand, timed both engineer and fireman during their flight through space in order to "dock them" for time lost.

Mean men? You'll find 'em everywhere.

Electrical Manager Backus has convinced everyone who has watched his course during the past six months that it's just as easy for a city or borough to do business as it is for a company or an individual. All that is required is the application of business principles. Manager Backus' success in placing the local electric system on a paying basis is the reason for this observation.

The funny thing about a business revival is that those who have faith are not at the mourners' bench.

Wonder what has become of the fellow who used to write it "Xmas?"

No doubt the parting words of the Sultan were: "I am sorry I have not more wives to leave to my country."

Here's to the kiddies—God bless all of 'em! May their fondest expectations of a Merry Christmas be realized.

"What shall I give?" asks age at Christmas time. "What will I get?" asks youth.

"Time is money," says the rich man, and in almost the next breath he complains that he hasn't a moment to call his own.

A Red Cross seal on your Christmas card, letter or package will help make it a Merry Christmas for the giver and the receiver.

While Greeks in America are blacking shoes, Greeks in Europe are blacking their own reputations by convicting statesmen of treason.

The man who killed the goose that laid the golden egg was a piker by comparison with the crazy autoist who is killing a good game by reckless and dare-devil speeding; for if fatalities continue to mount, the state is bound to intervene by regulating the gears of all motor vehicles.

Buy Xmas Gifts Here

XMAS JEWELRY SALE

NOW GOING ON

1-2 off = 1-3 off = 1-4 off

Entire Stock on Sale.

Bradford's Leading and Oldest Jewelry Store.
Established 1898

Fred J. Johnston, Jeweler

7 MAIN STREET, BRADFORD, PA.
Right at the Street Car Waiting Room.

FARMER PAYS THE PRICE

Less than 6 per cent of Norway's farmers are women. When compared to the farmers of the United States where 40 per cent of all the farms are in the hands of women, the comparison is startling. And the reason is evident. Add to the labor of the farm the labor of the home, and you have a combination that is impossible for the average woman to withstand. Yet the farmer's wife is the one who is expected to do it. Not only is she expected to do the housework, but she is expected to help with the chores, to milk, to care for the poultry, to help with the planting and harvesting, and to do the marketing. Many a farmer's wife has to get up at 4 o'clock in the morning in order to get her work done in time to drive to town with her produce. Many a farmer's wife has to work in the fields with her husband, and then do the housework and the chores after the day's work in the fields is done. And then, when the farmer's wife is all worn out, she is told that she is not a producer, that she is not a factor in the economic life of the country.

Now, the farmer is the basis of all wealth. Without the farmer there would be no cities, no railroads, no factories, no anything. The farmer is the producer par excellence. He produces the food that we eat, the clothes that we wear, the fuel that we burn, the houses that we live in. He produces the cotton that is made into cloth, the wool that is made into cloth, the flax that is made into linen, the hides that are made into leather, the trees that are made into lumber. He produces the cattle that are made into beef, the sheep that are made into mutton, the hogs that are made into pork. He produces the grain that is made into flour, the fruit that is made into jam, the vegetables that are made into soup. He produces the milk that is made into butter and cheese, the eggs that are made into omelettes, the honey that is made into candy. He produces the raw materials that are made into everything that we use, and he produces the food that we eat to keep us alive.

And yet the farmer is the one who is the most exploited, the most oppressed, the most downtrodden, the most miserable, the most ignorant, the most backward, the most superstitious, the most reactionary, the most conservative, the most hidebound, the most narrow-minded, the most bigoted, the most intolerant, the most prejudiced, the most unfair, the most unjust, the most cruel, the most inhuman, the most barbarous, the most savage, the most brutal, the most bestial, the most animalistic, the most primitive, the most undeveloped, the most unevolved, the most unprogressive, the most backward, the most ignorant, the most superstitious, the most reactionary, the most conservative, the most hidebound, the most narrow-minded, the most bigoted, the most intolerant, the most prejudiced, the most unfair, the most unjust, the most cruel, the most inhuman, the most barbarous, the most savage, the most brutal, the most bestial, the most animalistic, the most primitive, the most undeveloped, the most unevolved, the most unprogressive.

SMETHPORT RADIO FANS LISTEN IN ON ADDRESS OF GEORGES CLEMENCEAU

Last Thursday evening, at 8 o'clock, a number of Smethport radio fans gathered at the home of Dr. Ross Mead, on East Main street, to listen in on the address of Georges Clemenceau, delivered in Washington, D. C., at the Pan-American Union building. The address was received by the Mead radio station, and was heard by a number of Smethport people. Among those present were Dr. Ross Mead, Dr. Ralph Mead, Dr. Ralph Hamlin, Dr. Ralph Hamlin, Jr., Dr. Ralph Hamlin, Sr.,

. . WE LIKE LOOKERS . .

WATCH HIM SMILE

ON CHRISTMAS MORNING

Give him one of our pure VIRGIN WOOL JACOBS BATH ROBES. They are the big, warm, wooly kind, two-toned colors.

There isn't a man living who wouldn't be overjoyed to receive one. Here are other useful gifts to be found at the LIVE WIRE STORE:

Likly Baggage; Interwoven Wool or Silk Hose; Manhattan Shirts; Rugby Sweaters; Stetson Hats; Hickok Belts and Buckles; H. & P. Gloves; Society Brand Suits & Overcoats; Faultless Nightwear

If you are looking for Quality Merchandise, you'll find it at THE LIVE WIRE STORE and at prices to please any purse.

JAMES R. EVANS & CO.

63 MAIN STREET BRADFORD, PENNA.

STAR

THEATER

Smethport, Pa.

FRIDAY AND SATURDAY, DECEMBER 15 and 16th

CONSTANCE TALMADGE in THE PRIMITIVE LOVER.
Comedy:—Step Forward

TUESDAY, DECEMBER 19th

THE LIGHT IN THE CLEARING
Aesop's Fables.

WEDNESDAY, DEC. 20th.

BARBARA HEDFIRD in DEEP WATERS.
Pathe News.

PERSONALS

Mrs. E. R. Gallup and ... A. W. Burdick were Olean ... Saturday.

Miss Laura Heath of Bradford was a Smethport visitor Friday.

Mrs. W. H. Hungerford entertained the Wednesday bridge club, Saturday evening at her residence.

Mr. and Mrs. C. W. Freeman and daughter, Elodie, and Mr. and Mrs. Carlton Koon were Bradford visitors Thursday.

St. Elizabeths Club will hold a six o'clock dinner and Christmas tree at the church hall Tuesday evening.

Mrs. H. H. Redfield entertained a large number of ladies at dinner followed by bridge, Saturday evening at her home on West Main street.

Mrs. E. A. Studholme was on the sick list last week.

S. W. Hubbard injured his right arm Thursday, when he slipped and fell on the icy sidewalk.

Mrs. S. W. Hubbard and Miss Margaret Hubbard were Buffalo visitors last week.

Miss Mae Choate who was ill last week has recovered

Mrs. H. C. Gorman entertained the Ladies Auction bridge club Wednesday afternoon at her home on Keating street.

Mrs. Harlan Rogers was ... Bradford shopper Monday.

Mr. and Mrs. Carlton Koon were Bradford shoppers Monday.

W. H. Hungerford was in Bradford Monday on business.

Mrs. E. E. Bouton and Mrs. Ralph Herzog were in Bradford Saturday.

Miss Carrie McGowan was in Bradford Tuesday.

Miss Vera Johnson was in Olean Wednesday.

Mrs. Raymond Day and Miss Edith Young served at St. Priscilla guild Monday evening.

Miss Maime Colegrove was a Bradford visitor Tuesday.

St. Elizabeth's club gave a kitchen shower Tuesday evening for Miss Marie Kane, bride-elect.

Miss Alice Irons was an Olean visitor Tuesday.

Mr. and Mrs. Fred Haggerty were Kane visitors Thursday.

Sammy Zaffron, son of Meyer Zaffron of East Main street, was operated upon Wednesday at the Bradford hospital for appendicitis.

Mortimer Hoyt is at present employed at the Denmore office.

Mr. and Mrs. M. Botsford of Nordmont, Pa., are the guests of their son, E. H. Botsford and family.

E. H. Botsford and Walter Josephine, and Mrs. ... Bradford were Bradford visitors Saturday.

Mr. and Mrs. H. P. Brownell and son Rogers of Highland Park, N. J. are expected Saturday to spend the Christmas vacation at the home of H. M. Cheates.

Mrs. Sue Burdick returned Monday from Buffalo, where she has been visiting for the past two weeks.

Mrs. T. A. Morrison, who has been seriously ill, is much improved.

John D. Eastman was ill last week.

The Travelers club will hold a reciprocity meeting Saturday afternoon at the Club house.

Mrs. F. L. Holmes and Mrs. H. S. Rublu were Bradford visitors Monday.

Ralph Irving of the State College extension service, was here over the week-end.

Mr. Ralph E. Burdick returned Tuesday evening from a week's business trip to Washington, D. C.

The venerable Mrs. Lucinda Stone of Rochester, N. Y., will spend Christmas with her sister, Mrs. Carrie Armstrong.

SPARE TIME IS VALUABLE

It may be made to yield a handsome profit to you if you devote a few minutes now to looking at

A WONDERFUL DISPLAY OF

USEFUL XMAS

PRESENTS FOR MEN AND BOYS.

There is nothing that Men or Boys can use that you can't find in this Store.

WE CAN FIT YOU FROM HEAD TO FOOT.

We carry only goods of reliable quality at most reasonable prices.

Wm. Monheimer

SOLE AGENT.

SLED COMPANY WANTS PEOPLE OF MT. JEWETT TO REBUILD STRUCTURE.

The future of the Slide Shop plant at Mt. Jewett, damaged by fire last Thursday, is as yet undetermined. The big plant, which was partially destroyed, will be rebuilt if the citizens of Mt. Jewett rebuild it. This statement was made by Frank Horliquist, the proprietor, Monday.

The work of putting that portion of the plant which survived the flames into such shape that the stock of parts on hand may be assembled is now under way. When this work has been completed there will be work for the employes up to January 1. Whether there is to be anything doing after this date is up to the people of the community.

DECIDE TO PROBE DEATH.

Olean officials have decided to probe the death of Mrs. Irmal Dean, (nee Agnes Virginia Powell, formerly of Bradford), whose demise is believed to have been due to the eating of canned mushrooms, a full account of which appears in another column. In the opinion of Olean physicians and officials the can of mushrooms also contained a poisonous species similar to mushrooms, which is believed to have caused the woman's death.

TRAIN SERVICE DELAYED.

Mail service to Smethport and intermediate points was interrupted for two hours, Monday evening, when the locomotive of a south bound Pennsylvania mail train from Buffalo broke down between that point and Larabee. Possenger service to Smethport, also suffered, a number of traveling men being delayed in making this borough.

CARD OF THANKS.

We wish to thank the Red Men of Nunanda Tribe, No. 92, also all other friends, for their many acts of kindness during the illness and death and burial of our father, Albert Matteson.

A. L. Matteson,
George Matteson,
Myrtle Matteson.

1t.

Statistics show that about five per cent of the American people are thrifty. The remainder own automobiles.

FORMER SMETHPORT GIRL WEDS WELLSVILLE MAN IN OLEAN, DECEMBER 6.

Miss Lois A. Burdick and Leon H. Wyant, of Wellsville, N. Y., were united in marriage at the Methodist parsonage in Olean, N. Y., Wednesday, December 6, 1922. Rev. G. R. Williamson performing the ceremony. The bride was attired in caramel colored Canton Crepe and carried a bouquet of pink bride's roses. She was attended by her sister, Miss Adna Burdick, of Detroit, Mich., while Lloyd Wyant of Castile N. Y., brother of the groom acted as best man.

Miss Burdick is the daughter of Mr. and Mrs. F. A. Burdick and has been a resident of Wellsville, N. Y., for the past five years, where she holds a position in the office of the Wellsville Refining Co., of that place. She was a graduate of Smethport High school, also Olean Business college.

Mr. Wyant is a graduate of the Wellsville High school and holds a responsible position with the Wellsville Trust Co.

After a wedding trip, which will include Rochester, Buffalo, Albany, and Niagara Falls, they will be at home at 16 Park Place, Wellsville, N. Y.

This deservedly popular young couple have the best wishes of their hosts of friends for a long life and much happiness.

KUSHEQUA TRAIN SERVICE.

The Kushequa train leaves Smethport daily, except Sunday, at 8 a. m., connecting at Rackus with B., R. & P., for all points north and south; and at 5 p. m., connecting with B., R. & P. for all points north and south.

A Watch for Christmas

No Gift is More Appropriate

The selection of a Watch as a gift or for yourself, should receive your careful deliberation. The Watches now on display at our Store represent a wide variety of Beautiful Designs from Famous Watch Makers. The collection includes:

WALTHAM, ELGIN, HAMILTON AND HOWARD MODELS
In Green Gold, White Gold and Silver

And in all the more fashionable shapes—round, square and octagonal . . . . . .

THE G. C. DeHASS JEWELRY SHOP

Imperial Bldg. SMETHPORT, PA.

FOR THE GIFT SEASON

ELECTRIC LAMPS

Table, Floor, Reading and Bridge

Fish Bowls With Wrought Iron Stands For Table and Floor $2.50 to $5.00

Art Candles, All Colors, All Sizes.

CHINA SHOP

BRADFORD, PA. 92 Main St. Phone 47.

EVERYBODY WELCOME TO ENROLL.

Let the Family Join. Join With the Crowd.

Build Your Pennies into Dollars. Get the Saving Habit.

SAVE A LITTLE EVERY WEEK IN OUR CHRISTMAS CLUB

and have a full purse for a good time next Christmas.

Deposit 5c, 10c 25c, 50c, $1. $5, or more weekly get it all back in a lump sum just in time for your Holiday Shopping.

Get Ready for Christmas. Deposit a Small Amount Weekly

Start Now.

THE GRANGE NATIONAL BANK SMETHPORT, PA.

MEMBER FEDERAL BANK

The Latest
Fall and Winter
Millinery
MRS. CARRIE CLARK,
Main Street, Smethport, Pa.

TO CLOSE AN ESTATE
SPLENDID BUSINESS OPPORTUNITY.

General store, one of largest in a wealthy town, doing an excellent business. Store 40 x 90. Large cement basement, special flour room. Elevator, three floors, furnace, gas and electric lights, steel roof. 3 car garage, 2 trucks. Living rooms and storage second floor.

For full information See
SPINDLER BROS.
604-5 Exchange Bank Bldg.,
OLEAN, N. Y.

Christmas Gift Suggestions
Make This an Electrical Xmas
ELECTRIC FLAT IRONS.
ELECTRIC CURLING IRONS.
ELECTRIC TOASTERS.
ELECTRIC HEATING PADS.
ELECTRIC HEATERS.
ELECTRIC TABLE STOVES.
ELECTRIC SWEEPERS THE HOOVER.
ELECTRIC VIBRATORS.
ELECTRIC XMAS TREE OUTFITS.
ELECTRIC BOUDOIR LAMPS.
Standard Electric Co.
PHONE 167R [illegible] MAIN ST.

A VICTROLA FOR CHRISTMAS
MAKES A HAPPY NEW YEAR

The finest music, your own favorite songs are there after and ever available to be heard at their best whenever and as often as you like on VICTOR RECORDS.

Let us help you select your VICTROLA and VICTOR GIFT RECORDS. Our stocks are complete. DO IT EARLY

Burdick's Insurance Agency
And Music Store
209 W. Main St. Smethport, Pa.

CLASSIFIED COLUMN

FOR SALE—Eight room dwelling, Seventh street, Coudersport; fine condition. Hardwood finish, water, gas, bath, good cellar, large veranda. Beautiful out-look. Two large lots, low price, monthly payments, small amount cash. Write or phone E. N. HEISLER, Allegany, N. Y. 11*

FOR SALE—Farm of 118 acres, on main road between Smethport and Bradford, 2½ miles from Smethport. House, running water, basement barn 25 head of cattle; 100-ton silo. Will be sold on reasonable terms. Phone 89R22 B. T. Downey. 1916

MEN WANTED AT ONCE—Who wish to earn from $5.00 to $20.00 daily, supplying their neighbors in McKean county with our line of home remedies, extracts, spices, toilet articles, soaps, stock foods, etc. Goods guaranteed and in daily demand in every home. Big profits for a hustler. Team or car needed. Capital and experience unnecessary. Permanent business and exclusive territory. Write today for full particulars and see how to double your earnings. The H. C. Whitmer Company, Columbus, Indiana. 1531*

U. S. GOVERNMENT UNDERWEAR 2,500,000 pc. New Government Wool Underwear purchased by us to sell to the public direct at 75c each. Actual retail value $2.50 each. All sizes, Shirts 34 to 46. Drawers 30 to 44. Send correct sizes. Pay Postman on delivery or send us money order. If underwear is not satisfactory, we will refund money promptly upon request. Dept. 24. The Pilgrim Woolen Co., 1476 Broadway, New York, N. Y. 47-tf.

WANTED—Men or women to take orders for genuine guaranteed hosiery for men, women and children. Eliminate darning. Salary $50 a week full time, $1.00 an hour spare time. Experience unnecessary. International Stocking Mills, Norristown, Pa. adv12-51

FOR SALE—Owner wishes to dispose of shop which offers exclusively to the well groomed woman. Contains well stocked corset and brassiere department as well as hair dressing, manicuring and accompanying aids. Established 24 years. Excellent clientele. Prompt investigation will give details and bring [illegible] N. Y. P. O. Box 192.

THE OLEAN HERALD is the most up-to-date account of all the latest news through its full associated press dispatches. It is one of the live papers in southern New York and covers a wide range of territory in northwest Pennsylvania.

FOR SALE—Two cows, one light single buggy, one platform wagon, one light Ford truck. M. S. Parker, East Smethport, Pa. Bell phone No. 137-J. adv42-tf

NOTICE—Call Mather's O. K. Farm for fresh eggs, sweet cider, dressed chickens and buckwheat flour. Phone 179R12. 49tf

Henry Ford, discussing the appointment of Mayor Couzens as United States senator, said Mr. Couzens' successor should expand the municipal railway system of Detroit and should cut fares in half.

ORMSBY

Received Late Last Week.

Mrs. Jack Lynch returned to her home in Simpson, Friday.

Miss Helen Frederick of DeGolia spent a few days with friends here last week.

Mr. and Mrs. Ray Newman and family were in Bradford, Saturday evening.

Mrs. Charles Hill has been on the sick list for a few days, but is improving.

C. J. Lasher, a popular electrician of this town, has erected a radio aerial. Hope is hoping success.

Mr. and Mrs. D. L. Keeney spent Thanksgiving in Olean.

Mr. Harry Wood spent Sunday at home.

Dec. 13, 1922.

Mrs. John Kernan was a Bradford visitor, Monday.

C. A. Areno of Lewis Run held services in the school house Sunday evening.

Mrs. M. E. Newton was visiting her sister in Mt. Jewett, Saturday.

Mrs. John Fytcher was a Smethport shopper, Saturday.

Mrs. Harry Keyes of Backus was in Brookwayville, Saturday.

Mr. M. E. Newton and Mr. C. J. Parsons were in Smethport, shopping, Monday.

Mr. Roy Thomas of Bradford spent Sunday at W. A. Mahoney's home.

Miss Rena Mahoney, who was visiting her parents for a few days returned to Bradford, Monday.

TURTLE POINT

Mr. Earnest Lindsey was home from Rew City over Sunday.

Mr. Clifford McNeal and wife were home for a few days.

Mr. and Mrs. Lee Leet were in this place Sunday, p. m.

H. A. Murphy of Annin Creek was on our streets Saturday last.

Mike Bradley is working for P. H. Murphy.

H. A. McGill was hauling lumber for Holden Lumber Co., of Port Allegany last Friday and Saturday.

Dr. Colcord of Port Allegany passed through this place last Sunday enroute for Annin Creek.

Mrs. Edd McGill was in Port Allegany last Saturday.

Monty Freer has moved his family into The Case house.

Mrs. Snider was calling on Mrs. Robinson one day last week.

Rodney Slmar and N. W. Taylor were to Smethport on business last week.

Mrs. Charles Taylor spent his 70th birthday with his daughter, Mrs. Rodney Simar, last Sunday.

There are a number of the children staying out of school on account of some kind of disease going around here.

CROSBY

Mr. H. S. Fabrique of Frankfort is the guest of Mr. and Mrs. Sam Hamilton this week.

Mrs. Henry Lybrook jr., and daughter Marie, were Sunday guests of Mrs. Meeker.

Mr. Ergle Pomeroy was a Port Allegany visitor Monday.

Mr. Joseph Gibson of Renova is visiting at the home of Mr. and Mrs. Geo. Smith.

Preparations for a Christmas program are being made by the day school teachers and the Sunday school teachers. We know this will be a fine program as it has the combined interest of the community.

Mr. Robert McAllister of Colegrove was a visitor here, Monday.

Mr. Malcolm Smith spent the week-end in Olean, N. Y.

Mr. William Bauch was a Smethport shopper, Monday.

Miss Margaret Evans spent the week end at the home of her parents Mr. and Mrs. Evans of Turtle Point.

Mr. Leonard Benson is attending court this week.

Mr. Oscar Bond of Tapulpa, Okla., is visiting at the home of his sister, Mrs. Samuel Hendrickson.

Mrs. John Bury was a Buffalo visitor Friday.

Mr. and Mrs. Daniel Bloomster of Kasson spent Sunday with relatives here.

Mr. George Winslow was a Smethport visitor Monday.

Miss Ora MacAlee spent the week-end at the home of her aunt Mrs. Clyde Stull, of Smethport.

The Misses Frances Hendrickson and Edna Bloomster were the guests of Miss Helen Larson Sunday.

Miss Ruth Owens spent the week end at the home of her parents, Mr. and Mrs. Owen of Smethport.

Distribution of the huge sum of $890,000,000 to more than five million Christmas saving club depositors who became thrifty by saving in banks in situations in the United States, it is announced at Washington.

A downtown theatre at Kansas City, Mo., suffered a $5,000 damage by an explosion caused when an employee started to light a gas heater. He was injured.

The town hall at Norfolk, Mass., built in 1797, was burned. Valuable records were destroyed by the fire.

TEACHERS' INSTITUTES DATES ARE ANNOUNCED BY OFFICIAL EDUCATIRS.

The following schedule of dates and for the local teachers' meetings is given together with the names of the chairmen for the districts. Every teacher in the county should plan to attend one of these local meetings. District chairmen are working out programs that are worthwhile. A special effort should be made to get the friends and patrons of the public schools out to these meetings. Questions and topics should be put on the program that interest the layman as well as the teacher.

District Chairmen.

Annin—Rose Asselto.
Bradford—Rose Alton.
Ceres—Mary Lewis.
Corydon—Eva Crouch.
Eldred Twp. Leo Eaton.
Eldred Boro—J. J. Harrington.
Foster—J. L. Hinaman.
Hamilton—U. J. Gilliland.
Hamlin—E. E. Rallensperger.
Kane—R. S. Dewey.
Keating—Ruth Conner.
Lafayette—Margaret Lynch.
Lewis Run—J. R. Foote.
Liberty—Ila Meeker.
Mt. Jewett—C. E. Young.
Norwich—Henry Smith.
Otto—Mabel McLean.
Port Allegany—C. J. Alderfer.
Sergeant—Helen Meisel.
Smethport—Stanley Bright.
Wetmore—C. F. Felt.

Dates Fixed for Local Institutes.

February 5—Corydon, Bradford township, Eldred, Foster, Lewis Run at Bradford.

February 6—Sergeant, Smethport, Wetmore, Otto at Eldred.

February 7—Hamlin, Hamilton, Keating, Mt. Jewett, Wilcox at Kane.

February 24—Keating, Sergeant, Smethport at Smethport.

March 3—Annin, Liberty, Port Allegany at Port Allegany.

March 10—Eldred township, Eldred, Otto at Eldred.

March 17—Ceres township at Ceres.

If you are decent, you are not likely to get your name in the headlines unless you are running for something or are being married.

Since the bartenders disappeared there aren't so many good mixers.

Somehow, nothing that an unusually eloquent speaker says ever sounds reasonable after you get outside the hall.

A county, not Republican newspaper published in a Republican county means a large circulation and excellent advertising value.

USED CARS

1918 Marmon Touring.
1916 Velie Touring.
1917 Overland Touring.
1917 Haynes Touring.
1921 Ford.
1919 Studebaker.

Smethport Garage Co.
Smethport, Pa.

Let Flowers Say Your Christmas Greeting.

FLOWERS AS GIFTS.
FLOWERS FOR THE SICK
FLOWERS FOR HOME.
Flowers for all Occasions.

CUT FLOWERS,
ROSES AND CARNATIONS
SNAPDRAGON AND
SWEET PEAS.
CHRYSANTHEMUMS
NARCISSUS.
BLOOMING PLANTS
XMAS CHERRIES AND
POINSETTIAS
PRIMROSES AND
CYCLAMEN
BEGONIES AND
FERNS

Christmas Wreaths.
G. E. LARSON,
Florist
ARNOLD AVENUE
Port Allegany, Pa.

USEFUL PRESENTS
A STORE FULL
OF THEM

Why not Give Something Useful For Christmas Presents?

Women like to get silverware or a carving set. A new shaving outfit, or a fine pocket knife, pleases a man or boy.

WE HAVE
Suitable Christmas Gifts
For All of Your Family and Friends.

It does not take a whole pile of money to buy your gifts from us. COME IN.
OUR HARDWARE WEARS.
HALLSTROM BROS

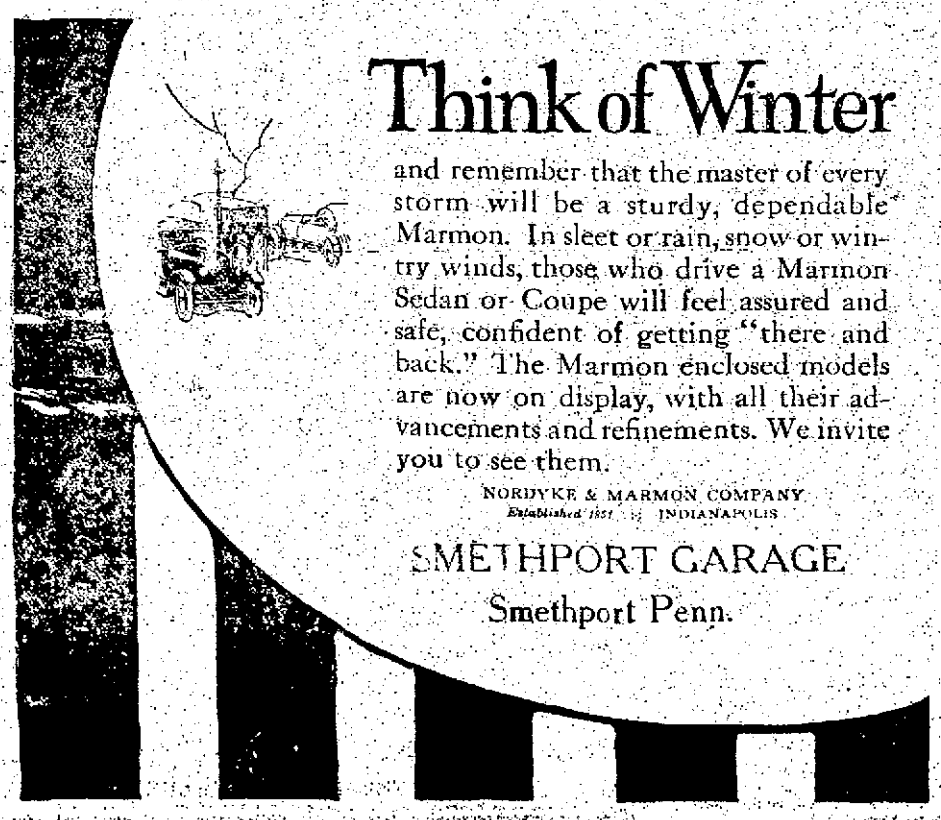

Think of Winter

and remember that the master of every storm will be a sturdy, dependable Marmon. In sleet or rain, snow or wintry winds, those who drive a Marmon Sedan or Coupe will feel assured and safe, confident of getting "there and back." The Marmon enclosed models are now on display, with all their advancements and refinements. We invite you to see them.

NORDYKE & MARMON COMPANY
Established 1851 INDIANAPOLIS

SMETHPORT GARAGE
Smethport Penn.

ANNOUNCEMENT

The Westinghouse Electric & Manufacturing Company have appointed us their exclusive agents for Smethport and vicinity to handle their electric appliances consisting of electric motors, electric ranges, toasters, washing machines ironing machines, and all kinds of electric novelties. The Westinghouse Electric people make the best electric lamps on the market, and we are just now receiving a consignment of $1200 worth of these lamps in all the various sizes, shapes, etc., which will permit us to supply you off our shelves any size or shape of the best electric lamps made.

BACKUS NOVELTY CO.,
Smethport, Pa.

ONE-THIRD OFF

On Our Entire Stock of

LADIES' AND MISSES' SUITS

Also a deep cut on the prices of our immense coat stock including the finest cloths, such as Gerona, Marvella, velveretta, Fashiona and Larona, also a Large stock of plushes and the finest Fur coats in Western New York.

OUR PRICES ON DRESSES ARE ALSO SLASHED, SO COME IN AND LET US SHOW YOU.

The FASHION

170 NORTH UNION ST. OLEAN, N. Y.

SPECIALS FOR THE HOLIDAYS

Brassieres 50c each or 3 for $1.00

CHILDRENS' WAISTS.

Sizes 4 to 12 years, 65c value, ... 3 for $1.00

One lot of Corsets both front and back lace. Special for the holidays, ... $1.00 each. All sizes and models for all figures.

AN EXCELLENT CHRISTMAS GIFT.

Fancy Brassier in silk, Satin and fine lace, done up in an Xmas box, ... $1.50 to $3.50

A GIFT FOR MOTHER, SISTER OR SWEETHEART

INDESTRUCTIBLE PEARLS OR JADE BEADS.

Pearls, ... 50c per inch.
Jade, ... 30c per inch

Mail orders given prompt attention. Money refunded if not Satisfied.

Laura Jane Fisher

107 Metropolitan Building. Laurens St.
OLEAN, N. Y.

Ask Anyone

Ask anyone you know which is the highest quality baking powder and almost invariably they will tell you ROYAL.

"My cakes are 100% better since I bought that can of Royal," writes one delighted user, and everywhere—among your friends, neighbors, relatives—you will hear similar commendations.

Royal Contains No Alum Leaves No Bitter Taste

Boots Shoes

THEYRE HERE!

GENUINE NORWEGIAN HERRING

IMPORTED LENGEN BERRIES

Get Yours now. Don't Wait.

J. A. LINDHOLM,

Rubbers Groceries

Special 6 cts. A BAR

To each person who buys 25 bars of this high grade Laundry Soap we will have delivered to them a 42 piece set of Limoges China Ware for $5.80.

This is an exceptional offer.

See display in our window.

COLEGROVE GROCERY

Come to Gabriel's

SANTA CLAUS' HEADQUARTERS.

CHRISTMAS GIFTS FOR ALL

FOR CHILDREN

Dolls, Games, Balls, Books of all kinds, water Colors, Sewing sets, etc.

FOR MEN.

Pipes, Tobacco Pouches, Cigarette holders and Cases, stationery, Hose, Playing Cards, and Books.

FOR WOMEN.

Stationery, Hose, Framed Mottos and Water Colored pictures, Finest Box Candy, Work Baskets, Books.

MAGAZINE SUBSCRIPTIONS

Don't forget we take magazine subscriptions, We have gift dressings of all kinds, Candles, Christmas Tree Trimmings, etc.

I. E. GABRIEL

NEWS STAND AND NOVELTY SHOP.

Good Things to Eat

BEST MEALS OBTAINABLE
FINE CANDIES.
ICE CREAM AND DAINTY LUNCHES.
You Know the Place.

L. E. MUNN RESTAURANT

A WELCOME AWAITS YOU.

MOST IMPORTANT NEWS OF WORLD

BIG HAPPENINGS OF THE WEEK CUT TO LAST ANALYSIS.

DOMESTIC AND FOREIGN ITEMS

Kernels Culled From Events of Moment in All Parts of the World—Of Interest to All the People Everywhere.

Washington

James Couzens of Detroit took the oath at Washington as senator succeeding Truman H. Newberry.

* * *

Senator LaFollette introduced a bill at Washington to amend the packer control law to restore the federal trade commission's power to investigate the packing industry.

* * *

Colombia is given a check at Washington for $5,000,000 by the United States as the first payment under the $25,000,000 treaty to reimburse Colombia for damages suffered in the construction of the Panama canal.

* * *

By a vote of 38 to 17 the senate at Washington passed the bill for establishing shooting grounds for the public, for establishing game refuges and breeding grounds and repealing a federal license to hunt therein.

* * *

Further reduction in Swiss rates is urged by Secretary of the Treasury Mellon in his annual report to congress at Washington.

* * *

The foreign policy of the present administration "will never tolerate" the United States assuming a mandate over a smaller nation, it was officially stated at the White House at Washington.

* * *

Vigorous opposition to the proposed constitutional amendments providing for direct election of President and vice president and for convening a new congress immediately after election was expressed by President Harding at Washington.

* * *

The government at Washington will spend $12,250,000 on reclamation projects if congress accepts the recommendations of the executive budget.

* * *

Secretary Mellon at Washington declared that charges by Governor Blaine and Representative Frear, both of Wisconsin, that the treasury had failed to collect certain taxes from the Standard Oil company, were based on a misconception of the revenue act.

* * *

Appropriations aggregating $3,078,940,331 for the fiscal year beginning next July 1 were proposed to congress at Washington by President Harding in the second annual federal budget. This is exclusive of the postal service and compares with actual appropriations for this fiscal year totaling $3,274,238,690.

* * *

The Supreme court at Washington reversed a judgment of $16,000 against the director general of railroads, in a case of willful assault by one employee upon another employee of a federal railroad.

* * *

Domestic

The Illinois Central railroad depot and freight house at Covington, Ky., burned with a damage estimated at $100,000.

* * *

Fascist leaders at Rome say they will soon send organizers to the United States and other countries where there are large Italian colonies to organize them in behalf of Italy and the Fascisti program.

[illegible] Bolivar capitalist and diplomat, was made defendant in a suit for $25,000 filed in the Superior court at Chicago by Mrs. Gertrude Hughes Sabin, widow of the late John L. Sabin.

* * *

Four children were burned to death in a fire which destroyed the cottage of Joseph Eckert at Chicago. Four others were injured when rushed to the Passavant hospital in their pajamas after the blaze.

* * *

James Couzens, appointed United States senator to succeed Truman H. Newberry, left for Washington after posing for a group of Detroit, Mich.

* * *

Six deaths resulted at Newport News, Va., from a collision between a bombing airplane and a scouting plane. They collided about 250 feet from earth and at once crashed to the ground.

* * *

Four children were burned to death when a can of gasoline exploded in the home of Alex Johnson at Eugene, Ore.

* * *

A San Francisco group of capitalists have decided to begin planting high-grade Turkish tobacco in San Diego county, because of unsatisfied conditions in Asia Minor.

* * *

A carillon of 12 bells, heavier than any in this country, will be hung in Park Avenue Baptist church at New York. It is a gift from John D. Rockefeller in memory of Mrs. Rockefeller.

* * *

Personal

"A happy and interesting event is expected at the home of Viscount Lascelles, and the former Princess Mary will be delighted," the London Daily News announced.

* * *

Mary Miles Minter, screen star, will wed Louis Shevalin, dramatic critic, author and scenario writer, formerly of New York, according to a statement issued at Los Angeles, Cal., by close friends of Miss Minter.

* * *

Mrs. Josephine Preston Peabody Marks, poet and playwright, died at Cambridge, Mass. Her work was widely known.

* * *

Woodrow Wilson is so much better that he now takes almost daily walks through the streets about his residence at Washington, with no other aid than that of a cane.

* * *

Foreign

Austria will get £27,000,000 (about $122,000,000) through the four-power loan to re-establish her currency, Chancellor of the Exchequer Baldwin announced at London.

is the best way and there is no denying that the electrical way is not the easiest way. Why deprive yourself of a little comfort when at small expense we can wire your home for electricity.

STANDARD ELECTRIC COMPANY,
Bell Phone 165R.
316 Main St. Smethport, Pa.

Is it a Boy or Girl? It Matters Not.

A pair of shoes, slippers or High Cut Boots, will make an acceptable and useful Xmas Gift.

SANTA CLAUS IS MAKING LOTS OF SUCH USEFUL GIFTS THIS YEAR AND HE IS SHIPPING THEM TO

..THE.. Little Boot Shop

FOR DISTRIBUTION

This is the time of the year to think of

FOOT WEAR

I have WEAR-U-WELL

RUBBER SHOES
RUBBER BOOTS
RUBBERS
SHOES

Save One-Third at-

W. C. DALY

The Mechanic St. Grocer

ADMINISTRATOR'S NOTICE

Estate of Grant H. Carpenter, late of the Township of Keating, County of McKean, and State of Pennsylvania.

Letters of Administration on the above Estate, have been granted November 3rd, A. D. 1922, by the Register of Wills of the said County of McKean to Hamlin Bank and Trust Company of Smethport, in the County aforesaid; request is hereby made to all persons having claims or demands against the estate of the said Decedent to immediately make known the same, and all persons indebted to the said Decedent, to make payment thereof to the said Administrator without delay. Hamlin Bank & Trust Co. Smethport, Pa., Administrator. November 3rd, 1922.
Gallup & Potter, Attorneys.
Adv45-6t.

CHOICE CANDY

— AND —

BAKED GOODS

AT

BRASTED'S Bakery

CATARRH

Catarrh is a local disease greatly influenced by constitutional conditions. LAKE'S CATARRH REMEDY [illegible] Sold by druggists for over 40 Years. F. J. Cheney & Co., Toledo, O.

H. H. SASSE

FURNITURE
WALL PAPER
BEDDING

Undertaking in all its Branches

SMETHPORT, PENNA.

INSURANCE

FIRE,
LIFE,
ACCIDENT,
In Good Reliable Companies.

W. F. SPECHT

SMETHPORT, PA.

NEW STUFF

Boys' and Children's Suits and Overcoats

Good Suits with two pair of Pants

$8.50 and up

Everything New FOR Men and Boys to WEAR

H. W. RUBIN

Chas. Lemmler's

THE RELIABLE STORE—

Now for many years ready to supply harnesses, whips, blankets and robes—all sort of horse furnishing goods.

TRUNKS, SUIT CASES, TRAVELING BAGS—STANDARD LEATHER GOODS.

Smethport, Pa.

CHRISTMAS
..and..
FURNITURE

A Gift of Furniture Well Chosen,

Will Give a Woman More Pleasure than Anything Else

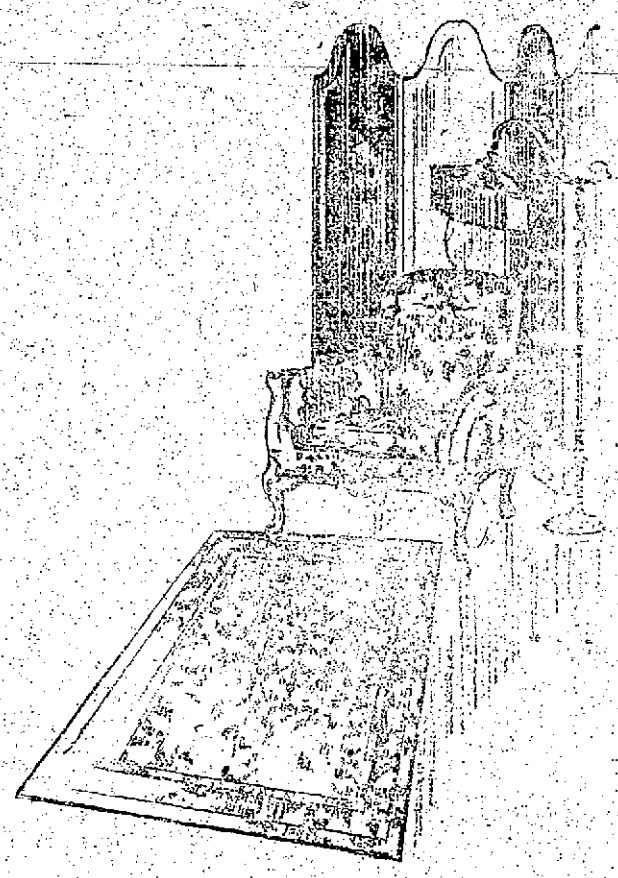

HERE WE HAVE LISTED

A few Pieces of Furniture that will look well in the home. They are reasonab y priced

Sewing Cabinets
Spinet Desks
Candle Sticks
Book Racks
Mirrors
Gate-Leg Tables
Boudoir Lamps
Book Ends
Secretaries
Card Tables

Ellison & Ellison

INTERIOR FURNISHINGS

145-147 Main Street

BRADFORD, - - PENNA.

LOW RATES TO FARMERS FOR STATE COLLEGE MEET.

As has been mentioned in previous articles in regards to Farmers' Week at the Board of State College November 13, 17, 20 and 21 the railroad has made low one and one-third rate fare for the round trip or tickets at the regular rate. It is not necessary to secure special books for this purpose since the railroad has agreed to honor tickets reading to the home station for one and one-half times the regular fare.

The expense of a delegate to the meeting covers the cost of board for between two and three days and all is given with at the college. Reduced rates can only be secured at the end of all the home vacation.

In purchasing round-trip tickets ask for a ticket to Bellefonte and return.

BRADFORD GIRLS' TEAM TO PLAY LOCAL BOYS 2 GAMES BASKET BALL

Smethport's newly-formed basketball team is scheduled to play the High School Girls' Basketball team of Bradford, at Smethport, by the middle of January '23, and at least two games are expected. The Bradford girls will come here the night before the game and play the local boys. In any event, the locals will have a game, as the local boys will play the Bradford girls, again on February 10.

SMETHPORT BALL PLAYER TO BE GIVEN A TRY-OUT IN BLUE RIDGE LEAGUE.

The Bradford Star for Red Friday evening says:

Harold Parker, the hard-hitting catcher of Smethport will be given a try-out in the Blue Ridge league, which includes towns in Southern Pennsylvania and West Virginia. Red Farrell of Emporium, who has been playing at shortstop in the Blue Ridge league, will be given a try-out with the Pittsburgh Pirates next spring.

LINE UP OF HUSKIES.

With an organization that promises to be second to none in this section of the state, Smethport's basketball team was organized last week with the following line-up of husky young lads: Roy Engstrom, Arthur McDermott, Eric Josephson, Lloyd Kirby, Lewis Hall, Rodger Hall. The organization was completed by the selection of Neal Hedges as manager and Albert Johnson treasurer.

BUCKTAIL ELECTS OFFICERS.

The newly-elected officers of Bucktail Post, American Legion, who will preside over the destinies of that organization during the coming year, are: Commander, Fred Hall; first adjutant, Albert Bookhout; finance officer, Fred Fox; post chaplain, Thomas Thompson; service officer, Arthur Anderson; historian, H. C. Mayo.

What To Give Is The Question.

Our store answers this perplexing problem through a wide variety of sensible gifts that are useful and acceptable, for all gift giving purposes.

BOOKS

Large assortment of Copyrights to choose from, Boys books, Boy Scouts, Ellis and Uncle Sam, Army and Navy, Girls Books, Three Little Women Series, Girl Scouts, Miss Pat's series Red Cross Girls, and The Camp Fire Girls, FOR THE LITTLE FOLKS—Anderson's Fairy Tales, The Cherry Book Picture and Paint Book. 10c to $1.50.

ARROW SHIRTS.

Most any shirt in the snappy pattern and good coloring one has the right to expect of the famous Arrow Shirt. All sizes, $1.25 to $6.75.

WOOL SOX

Large assortment of men's woolen hose in heather mixtures and fancy or plain colors, 59c to $1.35.

GIFTS FOR MEN.

Many sensible and useful gifts that will make it easy for you to win a man's heart thanks on Christmas morning. Silk hose, Ties, Suspenders, Pajamas, Arrow Shirts and Collars, Scarfs, Gloves, Jewelry, Stick pins, Buckles, Cuff links and Novelties.

BAGS AND PURSES.

The newest in hand bags and strap back hand purses. A gift that is always acceptable. 50c to $8.50.

BLOOMERS AND VESTS.

Silk and Jersey knit bloomers and Vests in white and Flesh. 85c to $4.25.

DOLLS, GAMES AND TOYS.

Cannons, Guns, Trains, Blocks, Games, Paint Sets, Puzzles, Dishes, Pencil Boxes, Balls and Dolls of all kinds.

THE FRY CO., Smethport, Pa.

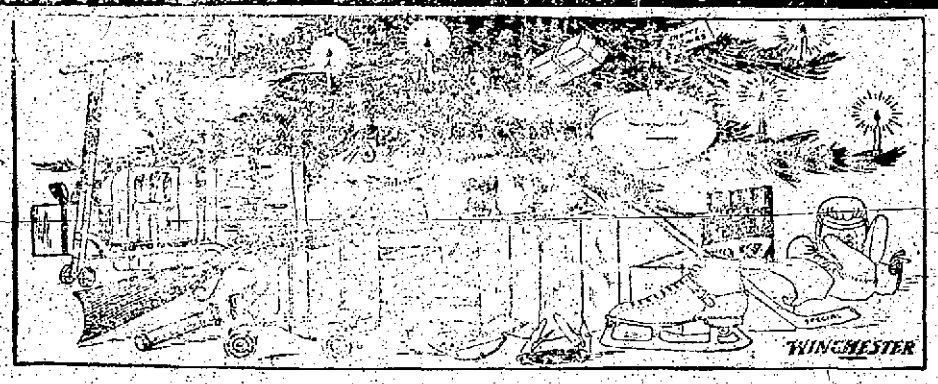

CHRISTMAS GIFTS FOR EVERYBODY.

Your problem of what to give will disappear the moment you enter the Winchester Store. You can easily find appropriate gifts for every member of the family in our large stock.

FOR MEN	FOR WOMEN	FOR CHILDREN
Rifles	Scissors	Roller Skates
Shotguns	Shears	Ice Skates
Ice Skates	Carving Sets	Skating Shoes
Skating Shoes	Kitchen Cutlery	Hockey Sticks
Tools	Flashlights	Scooters
Pocket Knives	Ice Skates	Flashlights
Razors	Skating Shoes	Pocket Knives
Razor Strops	Sweaters	Scissors and Shears
Flashlights	Table Silver	Tools
Automobile Tool Kits	Silver Trays	Pocket Balls
Sporting Goods	Pyralin Ivory Goods	Footballs
Automobile Accessories	Vacuum Bottles	Boxing Gloves
Hunting Boots	Electric Sweepers	Rifles
Hunting Clothing	Elec. Washing Machines	Scout Axes
Sweaters	Electric Irons	Dolls
Vacuum Bottles	Pyrex Glass Ware	Sleds
Smoking Sets and Stands	Electric Heaters	Velocipedes
Shaving Mirrors	Aluminum Utensils	Hammers

CHAS. W. MASSER

WEEKLY COURT RECORD

Mortgages

Dec. 7. Francis M. Franklin and wife to Federal Land Bank of Baltimore, Liberty township, $4000.

William H. Fralick and wife to Federal Land Bank, Baltimore Ceres, $700.

Dec. 8. Genevieve C. Hanna to Kate Schoonover, Bradford township, $1500.

Dec. 9. W. Chauncey Wasson to McKean County Trust Co., Otto township, $7000.

Dec. 11. George W. Reese to B. F. Cory, Keating township, $700.

Dec. 12. Dora E. Ward and husband to David Exmer, Lewis Run, $1100.

Albert Bonke to Helen Weiss Rogers, et al, Bradford, $1000.

Deeds.

Dec. 7. John Moberg and wife to Harry Wagman et al, Kane, $1.

Thomas Quinn and wife to Burt A. Stanley, Bradford, $300.

Burt H. Leonard and wife to Agnes E. Stanley, Bradford, $1.

Charles J. Urban and wife to Agnes E. Stanley, Bradford, $1.

E. G. Tubbs and wife to Perry L. Evans, Annin township, $2300.

C. S. Gibson and wife to Francis M. Franklin, Liberty township, $8000.

Dec. 8. Agnes Day to Johanna Wharton, Bradford, $1.

S. C. Beers and wife to Penn Chemical Co., Sergeant township, $250.

Dec. 11. William Long to William Long, Jr., Bradford township, $10.

B. F. Cory and wife to George W. Reese, Keating township, $1200.

Dec. 12. Lucretia Stilson and husband to Kendall Refining Co., Bradford, $1.

David Exmer and wife to Dora E. Ward, Lewis Run, $1900.

B. Jacobson and wife to Harry A. Hafner, Sergeant township, $760.

Sich Lutheran church Tr. of to Henry Whalan, Hamlin township, $30.

Lillian R. Davis and husband to Rose C. Tracey, Bradford, $1.

Rose C. Tracy to John W. Davis, Bradford, $1.

New Suits.

No. 120 Dec. T. Fin. 1922 Funk & Wagnalls Co., vs. R. J. Cole, Appeal.

No. 12 Feb. Term, 1923 C. K. Zoller vs. James Butler, Appeal.

No. 13. Myrtle M. Howe vs. Earl L. Howe, Divorce.

No. 14. Glenn Woolhiser vs. Jennie Woolhiser, Divorce.

No. 15. Laura C. Dibble vs. Henry A. Dibble, Divorce.

The Ladies' Aid society of Coryville will give a church fair and conduct a sale of useful and fancy articles at Grange hall, Friday evening of this week. An excellent luncheon is an added feature.

Lard, 17c Pound

Pumpkin, Large Can	15c
Peas, Pocono,	20c
Corn, Pocono,	16c
Spinach, Large Can	19c
Shredded Wheat	11c box
Cluster Raisins	35c
Walnuts	38c
Figs	13c
Dates	18c
Pineapple, Sliced, Large Can,	36c
Raisins, Seedless	18c
Raisins, Seeded,	14c
Jello, All Flavors,	10c

PAY CASH AND PAY LESS.

GLOBE GROCERY STORE

(Inc.)

IMPERIAL BLDG.

Smethport, Pa.

WARNING

Within the next few days Victory Bonds, Treasury Certificates and War Savings Certificates amounting $1,650,000,000.00 will mature and this amount will be paid back to holders of these securities by the United States Government.

Some of this money will come to Smethport and this information is being published to protect our citizens from the peddlers of fake and valueless securities who will be present in greater numbers than ever. Be sure that values of the securities you will be asked to buy have tangible, intrinsic worth, convertible into cash if needs be.

Hamlin Bank & Trust Company

SMETHPORT, PENNA.

"THE BANK THAT TAKES CARE OF ITS CUSTOMERS."